

LOCATION MAP

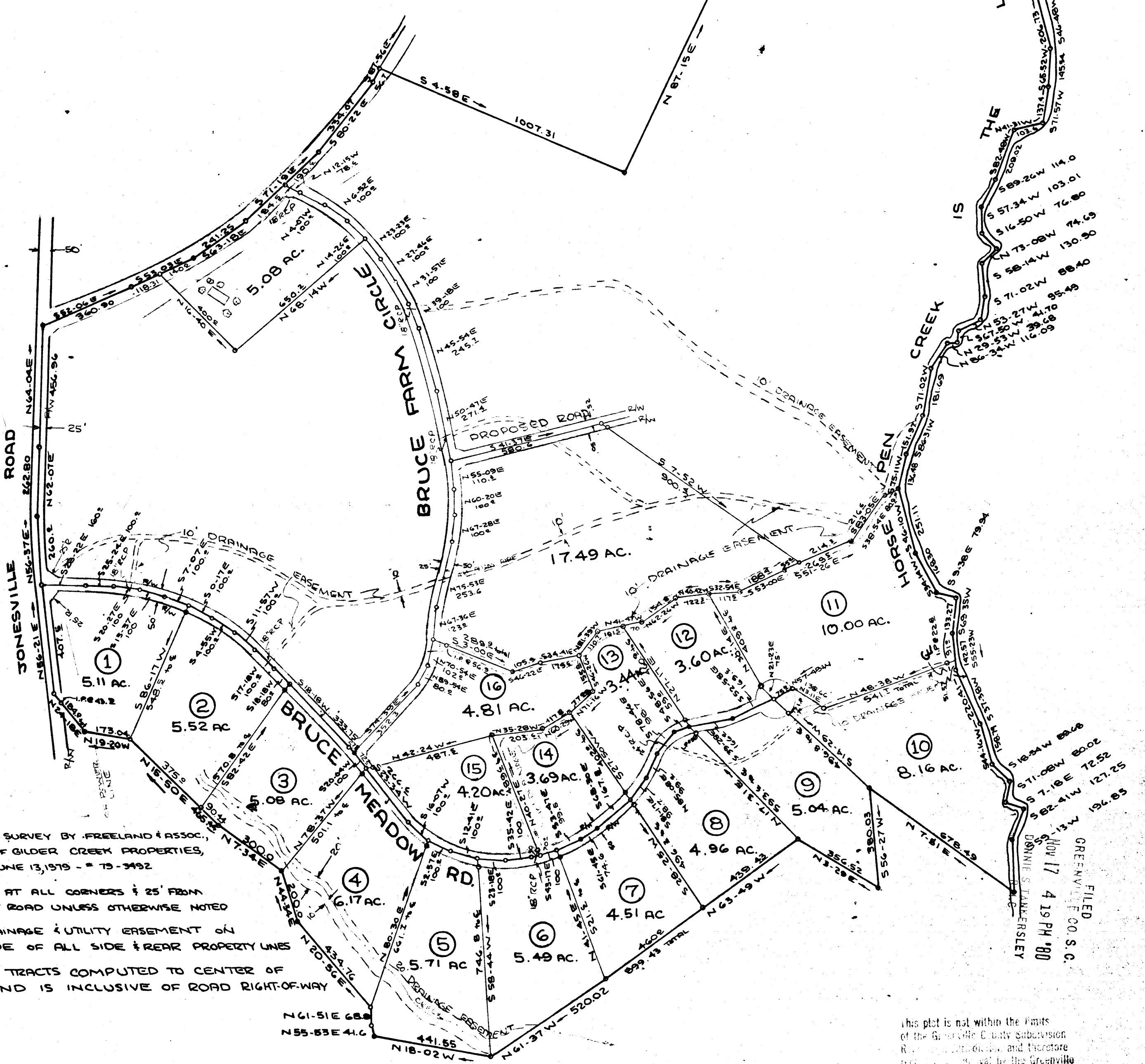

NOTE:

- BOUNDARY SURVEY BY FREELAND & ASSOC., PROPERTY OF GILDER CREEK PROPERTIES, REVISED JUNE 13, 1979 - # 73-3492
- IRON PINS AT ALL CORNERS & 25' FROM CENTER OF ROAD UNLESS OTHERWISE NOTED
- 5 FOOT DRAINAGE & UTILITY EASEMENT ON EACH SIDE OF ALL SIDE & REAR PROPERTY LINES
- AREA OF TRACTS COMPUTED TO CENTER OF ROADS AND IS INCLUSIVE OF ROAD RIGHT-OF-WAY

This plot is not within the limits of the Greenville County Subdivision Regulations, and therefore not subject to approval by the Greenville County Planning Commission is not required.

5/20/80 *Conrad Carter*
Greenville County Planning Commission

PROPERTY OF
GILDER CREEK DEVELOPMENT COMPANY
NEAR FIVE FORKS GREENVILLE COUNTY

SOUTH CAROLINA
APRIL 3, 1980 TRACTS #1 & #10
JUNE 26, 1980 TRACTS #10 & #11
JULY 7, 1980 TRACTS #12 & #15
SEPT. 3, 1980 BRUCE FARM CIRCLE & 2 TRACTS

SCALE: 1" = 300



8-I-6

15251

NOV 17 1980

"I hereby certify that the ratio of precision of the field survey is 1/2500 as shown hereon and the area was determined by DMD method of area calculation."

W.R. Williams, Jr. P.E. & L.S. No. 3979



W. R. WILLIAMS, JR.
ENGINEER/SURVEYOR
P.E. & L.S. No. 3979
15 S. MAIN STREET
TRAVELERS REST, S. C.
29690